

# PLAN OF PROPOSED BUILDING OF THIRU S. CHINNADURAI NADAR, MUSLEM STREET IN S.NO.263/1, KUNRATHUR, THIRU PERUMBUDUR TALUK, CHENGALPATTU DISTRICT.

SCALE: 1cm = 1 METRE.

MMDA (A)/PP No. /  
C.No. A/10057/88  
Assd. ....

REQUIREMENT  
PART I  
PART II

## REFERENCE

**FOUNDATION:** BRICK WORK IN CEMENT MORTAR 1:5 USING STOCK BRICKS OVER 30cm THICK CEMENT CONCRETE 1:5:10 USING 40mm SIZE HARD BROKEN STONE JELLY OVER SAND FILLING OF 200mm THICK.

**BASEMENT AND 1<sup>ST</sup> FLOOR:** WALL OF BRICK WORK IN CEMENT MORTAR 1:5 SUPERSTRUCTURE USING STOCK BRICKS.

**LINTEL:** R.C.C 1:2:4 USING 20mm SIZE HARD BROKEN STONE JELLY FOR LINTEL, EUN SHADE AND LOFT.

**ROOF:** R.C.C 1:2:4 USING HARD BROKEN STONE JELLY 20mm SIZE FOR ROOF SLAB OVER WHICH WEATHERING COURSE WITH CONCRETE BROKEN BRICK JELLY 20mm SIZE IN PURE SLAKED LIME 30:10:2 WELL BEATEN WITH WOODEN BEATERS AND FINISHED WITH ONE COURSE OF PRESSED TILES IN CEMENT MORTAR 1:3 MIXED WITH CEASE OIL 10% BY WEIGHT OF CEMENT.

**PLASTERING:** ALL EXPOSED SURFACES OF WALLS ARE TO BE PLASTERED WITH CEMENT MORTAR 1:5, 12mm THICK.

- D - BEST COUNTRY WOOD PANELLED DOOR ----- 1.00m X 2.00m
- D1 - DO - DO ----- 0.75m X 2.00m
- W - BEST COUNTRY WOOD PANELLED WINDOWS WITH IRON BARS ----- 1.00m X 1.20m
- C - CUP BOARD WITH PANELLED SHUTTERS ----- 1.00m X 1.80m
- V - SWING TYPE VENTILATOR ----- 1.00m X 0.45m
- V1 - DO ----- 0.75m X 0.45m
- R3 - STEEL ROLLING SHUTTERS ----- 2.00m X 2.40m

**NOTE:** THE FOUNDATION DETAILS SHOWN ARE TENTATIVE AND THE SAME ARE TO BE SUITABLY MODIFIED BASED ON THE CLASSIFICATION OF SOIL NETWORK. R.C.C MEMBERS ARE TO BE SUITABLY DESIGNED DURING EXECUTION.

AREA OF SITE: 139.55 SQM (1500 SQ FT)  
PLINTH AREA: 35.88 SQM (1032 SQ FT)  
CARPET AREA: 74.85 SQM (806 SQ FT)

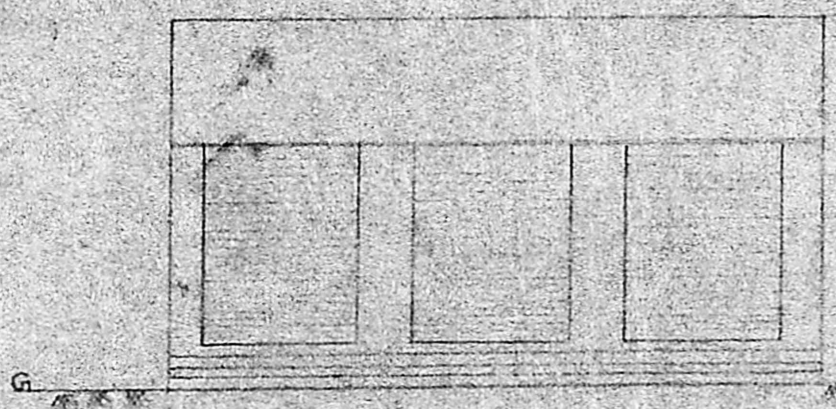

ELEVATION

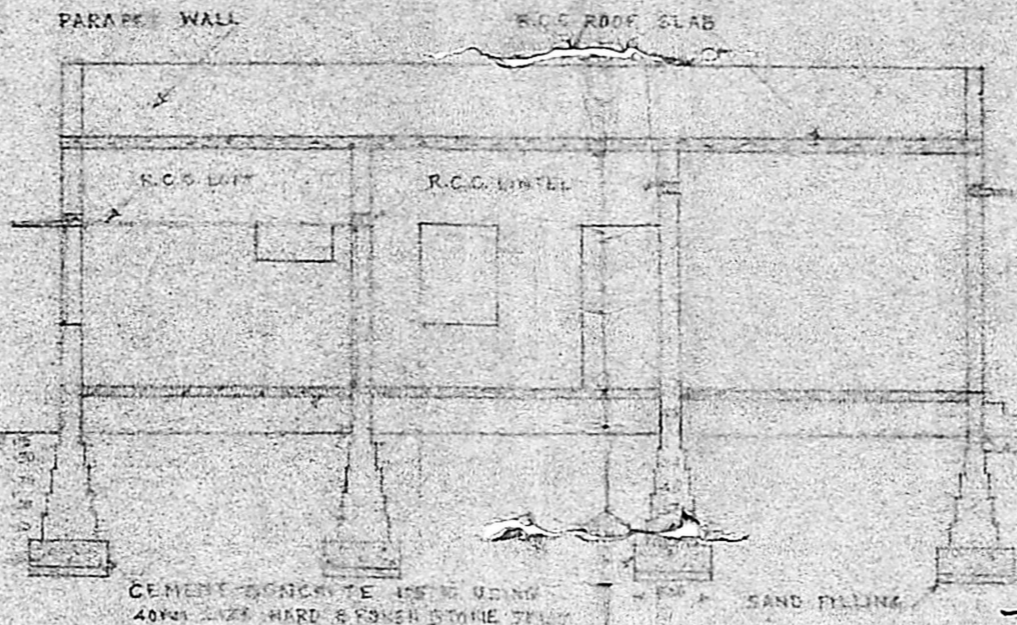

SECTION ON 'ABCD' A/10057/88 706

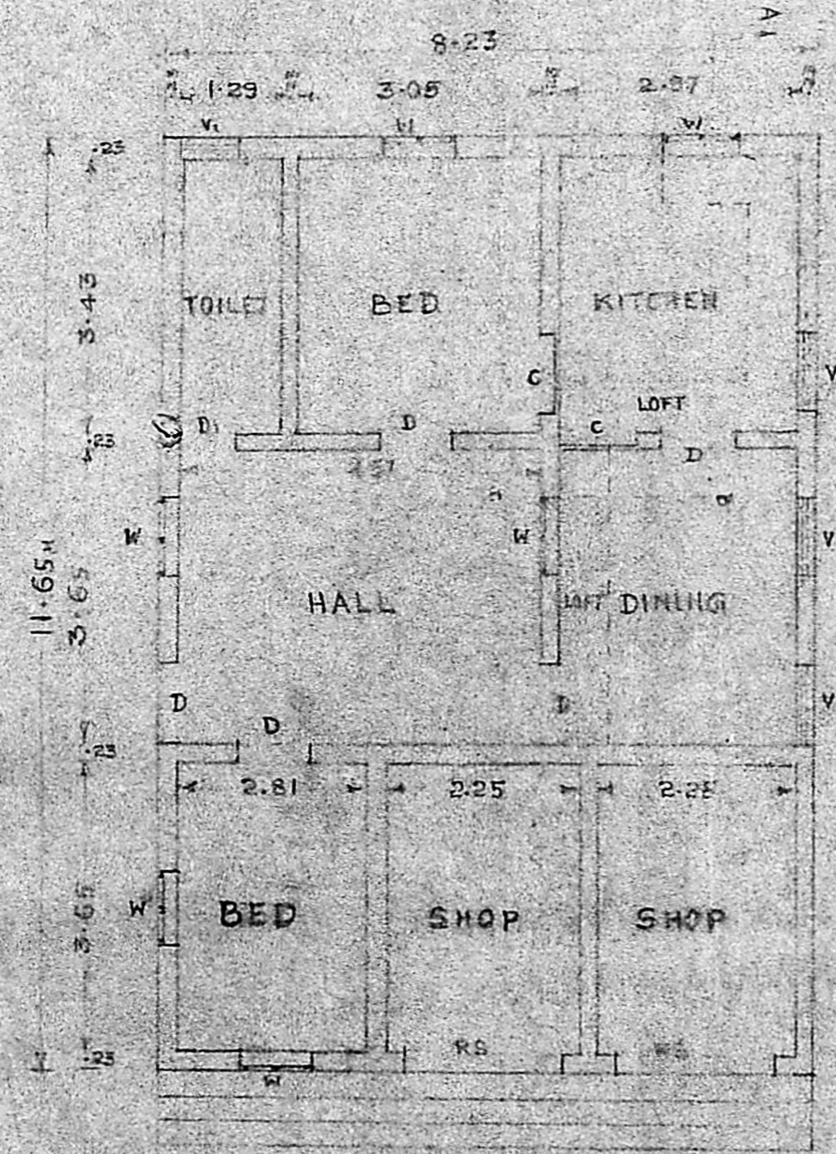

PLAN

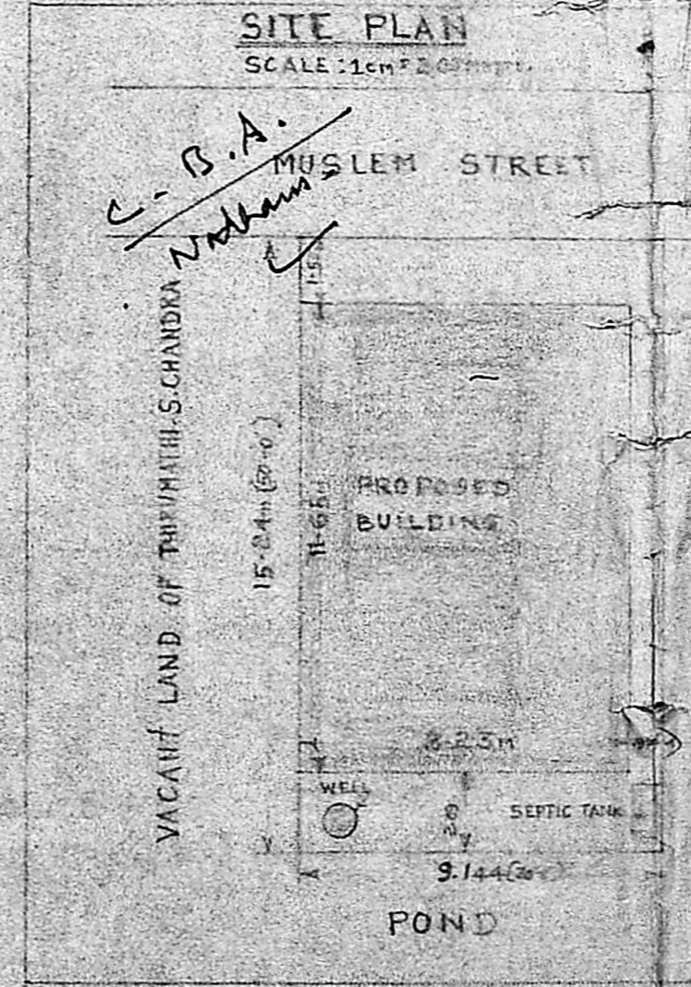

SITE PLAN SCALE: 1cm = 2.00 METRE.

Planning Permit No. **APPROVED**  
Subject to the conditions in this office letter.  
A/10057/88 31-7-88  
No. 31/7/88 Dt. 31/7/88  
T. P. L.  
FOR MEMBER SECRETARY  
MADRAS METROPOLITAN  
DEVELOPMENT AUTHORITY

27/7/88

0082 P 9

H. DILIPSY  
Chartered Engineer and Valuer  
Res. No. 84, Street (West), Sundoy Nagar,  
MADRAS-600 080. PH: 611620.  
Off. No. 74 Ranganathan Street,  
T. NAGAR, MADRAS-17

S. சின்னதுரை  
OWNER